

LLIBRE

2

**MÉTODE DE
TROMPETA**

BRASS SCHOOL

Conrado Gastaldo
Javier Cerveró
Eduardo Nogueroles
Carmelo Romaguera

bromera.txt

Escalfament

1 Respiració.

Inspirar Expirar Inspirar Expirar

Inspirar Expirar Inspirar Expirar

2 Embocadura. Canta l'exercici abans de tocar-lo amb l'embocadura.

♩ = 60

3 Instrument.

♩ = 80 - 60

4 Instrument. Recorda mantindre l'aire entre nota i nota.

♩ = 60 - 80

5 Instrument.

♩ = 60 - 80

Lliçó 1

Recorda els passos que cal seguir per a estudiar una lliçó:

1. Canta-la.
2. Bufa-la amb l'emboCADURA.
3. Toca-la amb l'instrument.

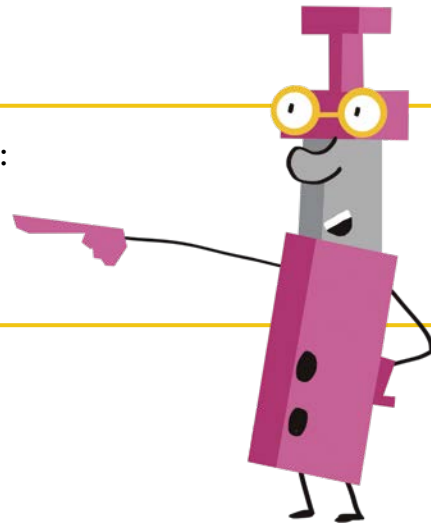

1 M'agrada llegir (Brass School).

Allegro ♩ = 120

2 En un mercat persa (Albert William Ketèlbey, 1875-1959).

Andante ♩ = 76

TTT

Respira de manera relaxada i evita alçar els múscles.

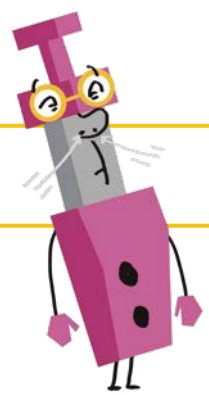

3 **Quan el pare no té pa (popular).**

Moderato ♩ = 108

mf

4 **La porta del sol (Brass School).**

Lento ♩ = 60

mp

Utilitza el metrònom quan practiques a casa.

5 Ay, linda amiga (anònim, segle XVI).

Andante ♩ = 76

Para atenció a la posició del cos i de l'instrument abans de tocar. Vigila que siguin les correctes.

6  El soldadet de plom (Brass School).

Allegro ♩ = 100 - 120

Lliçó 2

Recorda: estudia les lliçons ràpides a una velocitat del metrònom més baixa que la indicada i augmenta-la progressivament fins a arribar a la velocitat final.

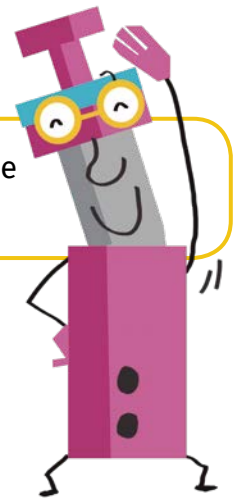

1 Si s'adorm la meua xiqueta (popular).

Andante ♩ = 76

2 En marxa (Brass School).

Allegro ♩ = 100 - 120

III
 Quan practiques, estudia les lliçons diverses vegades.

3  **Simfonia del nou món (Anton Dvorak, 1841-1904).**

Lento ♩ = 60

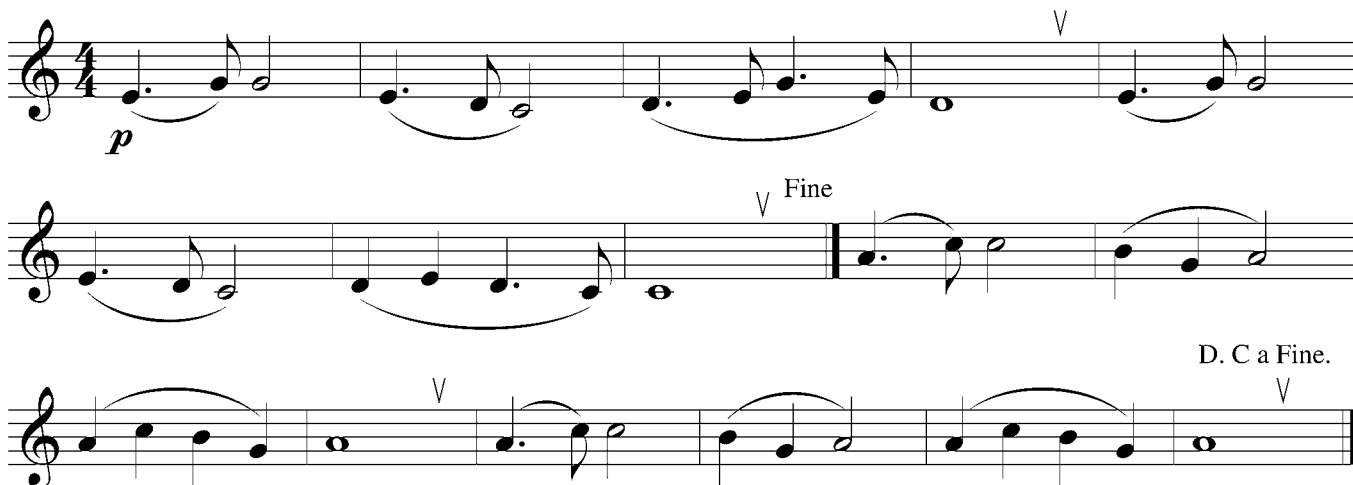

p *V* *Fine* *D. C a Fine.* *V*

4 **El vals de la botija (Brass School).**

Moderato ♩ = 108

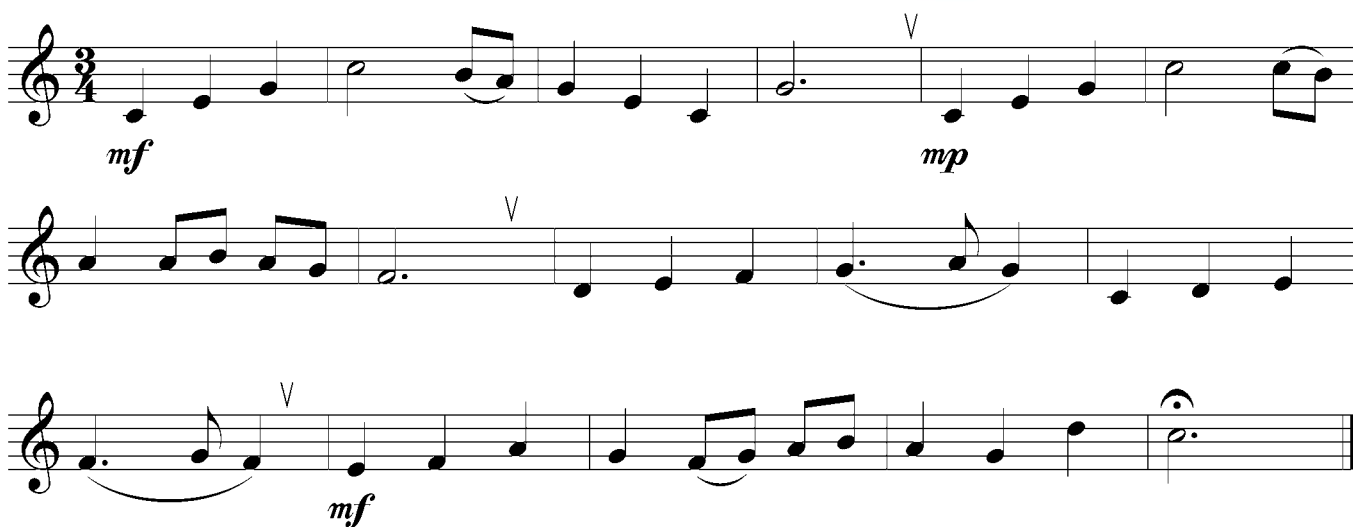

mf *mp* *mf*

Utilitza el metrònom quan practiques a casa.

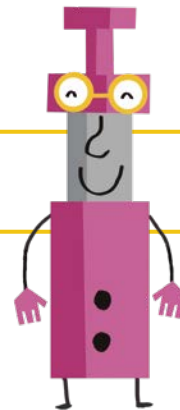

5 La pastoreta (popular).

Andante ♩ = 76

6  La màquina del temps (Brass School).

Allegro ♩ = 120

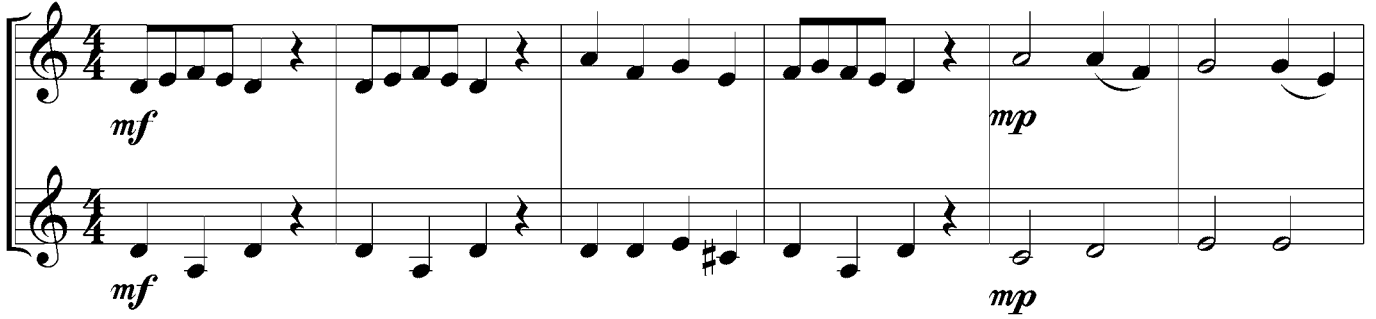

mf mp

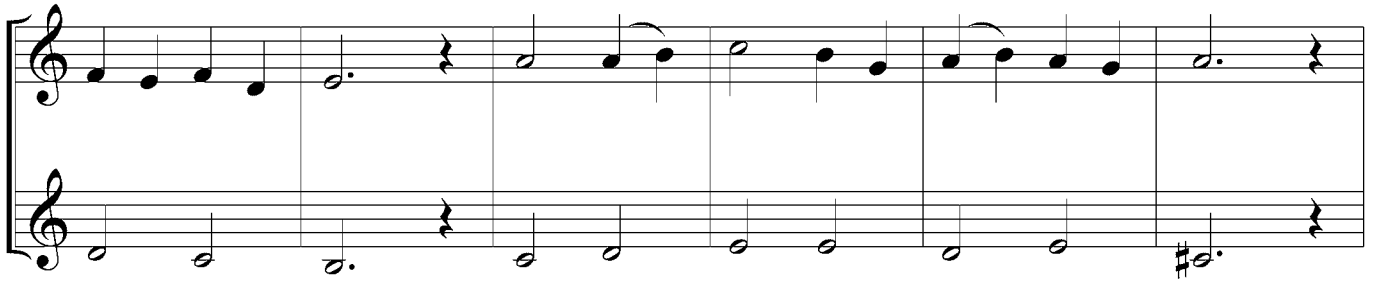

mf mp

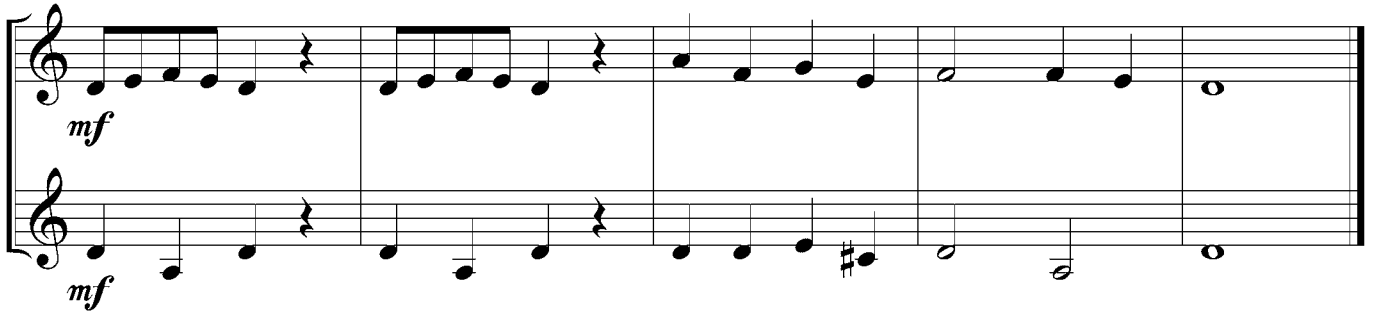

mf mp

Lliçó 3

No oblidis escalfar-te abans de tocar les lliçons de cada unitat.

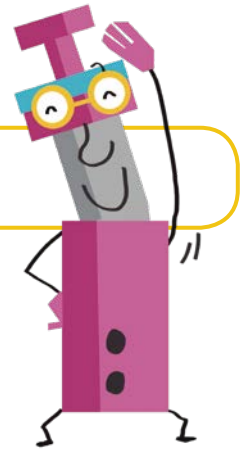

1 Fa la nanna bambin (popular italiana).

Lento ♩ = 60

2 Anem al parc (Brass School).

Moderato ♩ = 108

TTT

Estudia aquesta cançó més lenta al principi i augmenta la velocitat del metrònom progressivament (per exemple: 80, 85, 90, etc.).

3 Orfeu a l'infern (Jacques Offenbach, 1819-1880).

Allegro ♩ = 100 - 120

4 Dona'm la teua mà (Brass School).

Andante ♩ = 76

Assegura't de mantindre l'aire entre nota i nota.

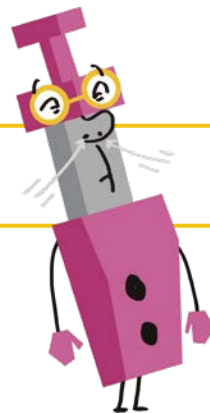

5 *Obriga'm el passador* (popular).

Allegro ♩ = 120

mf

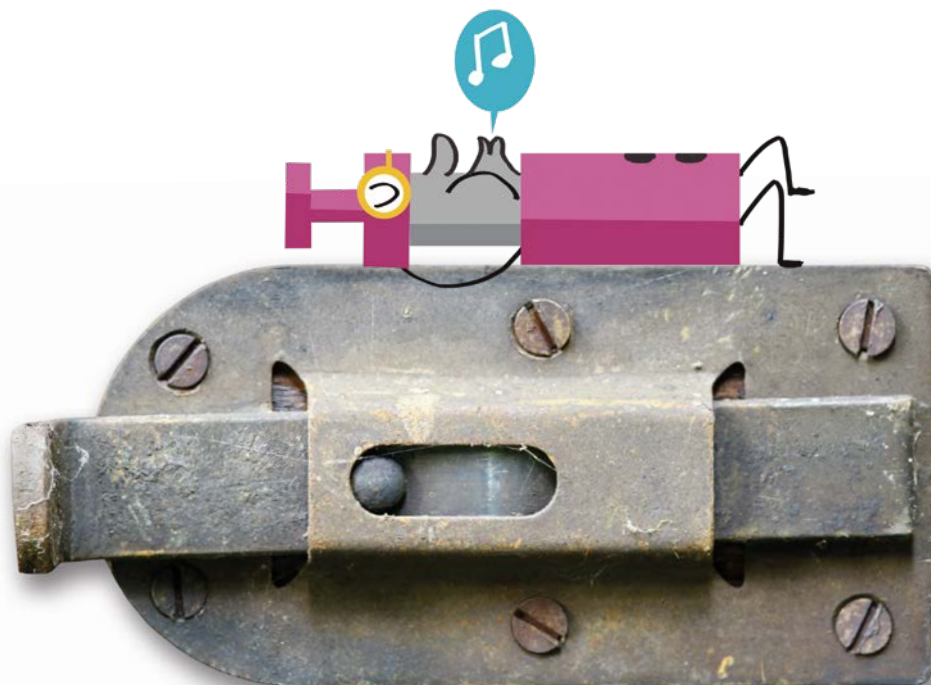

6  La pluja (Brass School).

Andante ♩ = 76

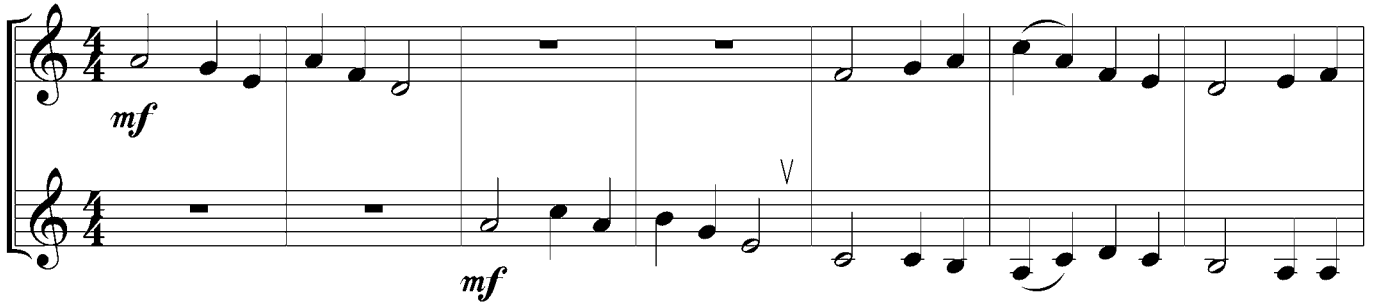

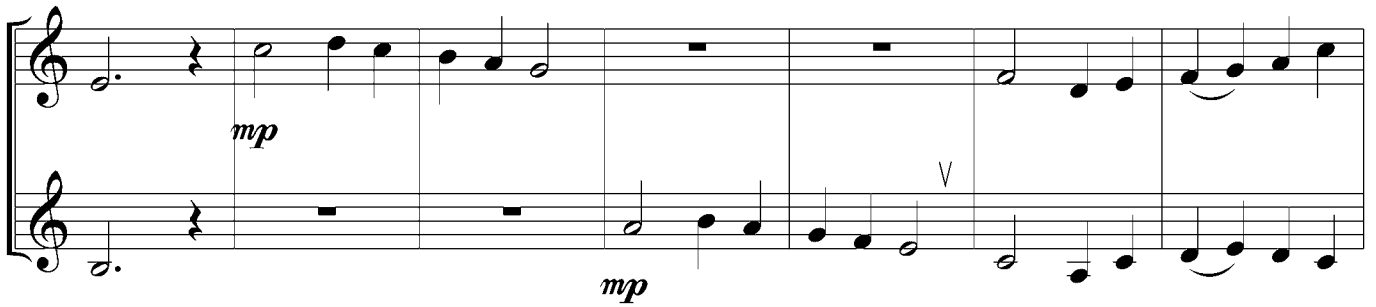

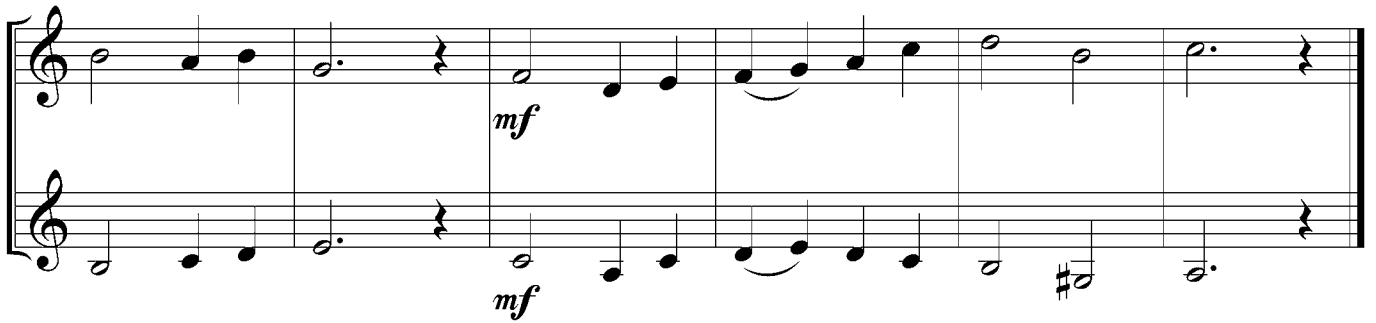

Lliçó 4

1 Minuet (Johann Sebastian Bach, 1685-1750).

Moderato ♩ = 80 - 108

2 El misteri del barret (Brass School).

Lento ♩ = 60

3 Deck the Halls (tradicional anglesa).

Allegro ♩ = 100 - 120

TTT
Respira de manera relaxada i evita alçar els muscles.

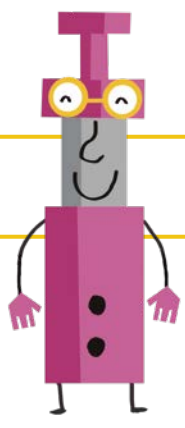

4 **Bon dia, princesa (Brass School).**

Andante ♩ = 76

5  **La menta (popular).**

Moderato ♩ = 108

6  L'encanteri màgic (Brass School).

Allegro ♩ = 120

T T T

Quant has practicat cada setmana?

Anota en la casella corresponent a cada dia de la setmana el temps que has practicat amb el teu instrument.

Dilluns	Dimarts	Dimecres	Dijous	Divendres	Dissabte	Diumenge

Minuts d'estudi totals

Dilluns	Dimarts	Dimecres	Dijous	Divendres	Dissabte	Diumenge

Minuts d'estudi totals

Dilluns	Dimarts	Dimecres	Dijous	Divendres	Dissabte	Diumenge

Minuts d'estudi totals

Dilluns	Dimarts	Dimecres	Dijous	Divendres	Dissabte	Diumenge

Minuts d'estudi totals

