

LLIBRE

2

MÉTODO DE TROMPA

BRASS SCHOOL

Carmelo Romaguera
Javier Cerveró
Conrado Gastaldo
Eduardo Nogueroles

bromera.txt

Escalfament

1 Respiració.

Inspirar Expirar Inspirar Expirar

Inspirar Expirar Inspirar Expirar

2 Embocadura. Canta l'exercici abans de tocar-lo amb l'embocadura.

♩ = 60

3 Instrument.

♩ = 80 - 60

4 Instrument. Recorda mantindre l'aire entre nota i nota.

♩ = 60 - 80

5 Instrument.

♩ = 60 - 80

Lliçó 1

TTT

Recorda els passos que cal seguir per a estudiar una lliçó:

1. Canta-la.
2. Bufa-la amb l'emboCADURA.
3. Toca-la amb l'instrument.

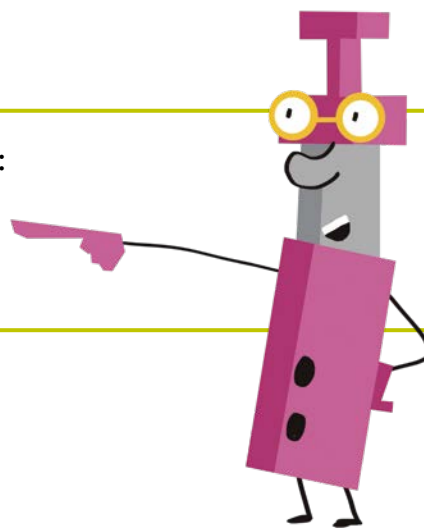

1 M'agrada llegir (Brass School).

Allegro ♩ = 120

2 En un mercat persa (Albert William Ketèlbey, 1875-1959).

Andante ♩ = 76

TTT
Respira de manera relaxada i evita alçar els múscles.

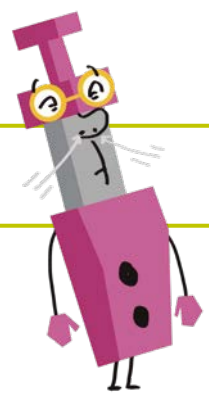

3 Quan el pare no té pa (popular).

Moderato ♩ = 108

4 La porta del sol (Brass School).

Lento ♩ = 60

TTT

Utilitza el metrònom quan practiques a casa.

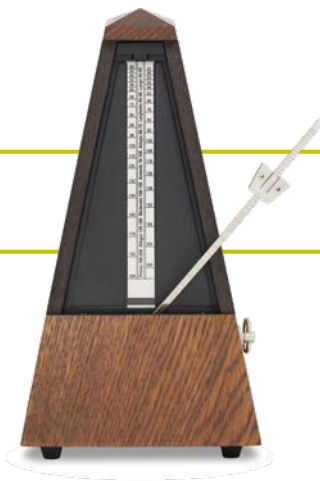

5 Ay, linda amiga (anònim, segle XVI).

Andante ♩ = 76

6 El soldadet de plom (Brass School).

Allegro ♩ = 100 - 120

Lliçó 2

TTT

Recorda: estudia les lliçons ràpides a una velocitat del metrònom més baixa que la indicada i augmenta-la progressivament fins a arribar a la velocitat final.

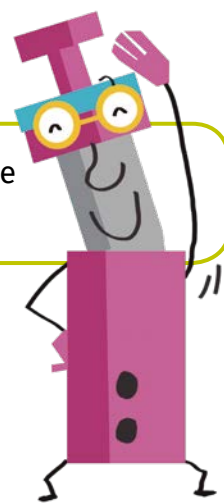

1 Si s'adorm la meua xiqueta (popular).

Andante ♩ = 76

2 En marxa (Brass School).

Allegro ♩ = 100 - 120

TTT

Quan practiques, estudia les lliçons diverses vegades.

3 **Simfonia del nou món (Anton Dvorak, 1841-1904).**

Lento ♩ = 60

4 **El vals de la botija (Brass School).**

Moderato ♩ = 108

Utilitza el metrònom quan practiques a casa.

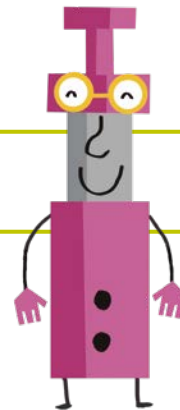

5 La pastoreta (popular).

Andante ♩ = 76

6  La màquina del temps (Brass School).

Allegro ♩ = 120

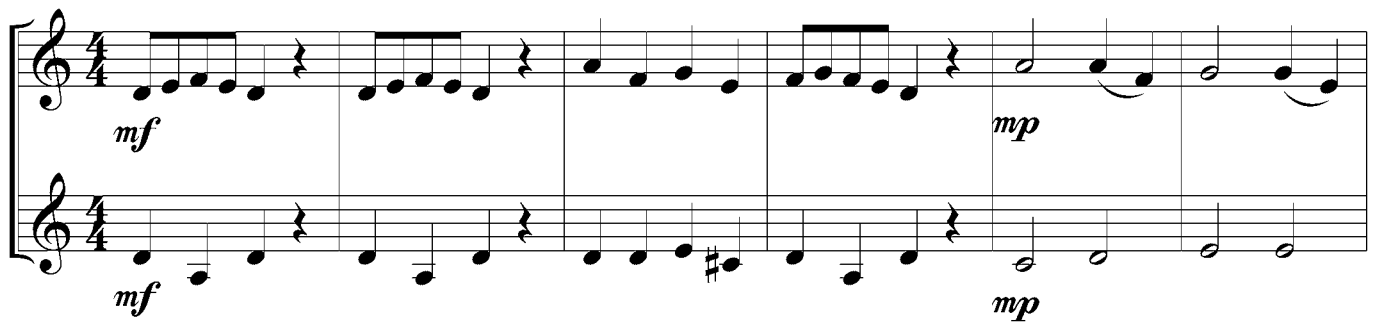

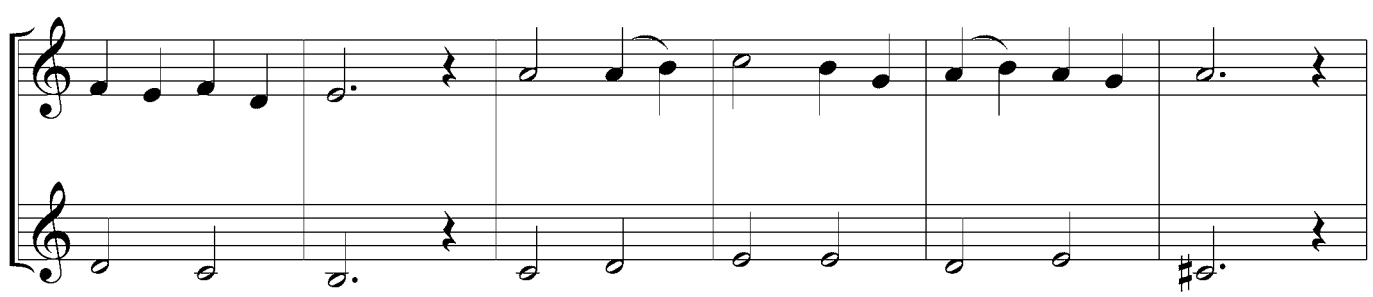

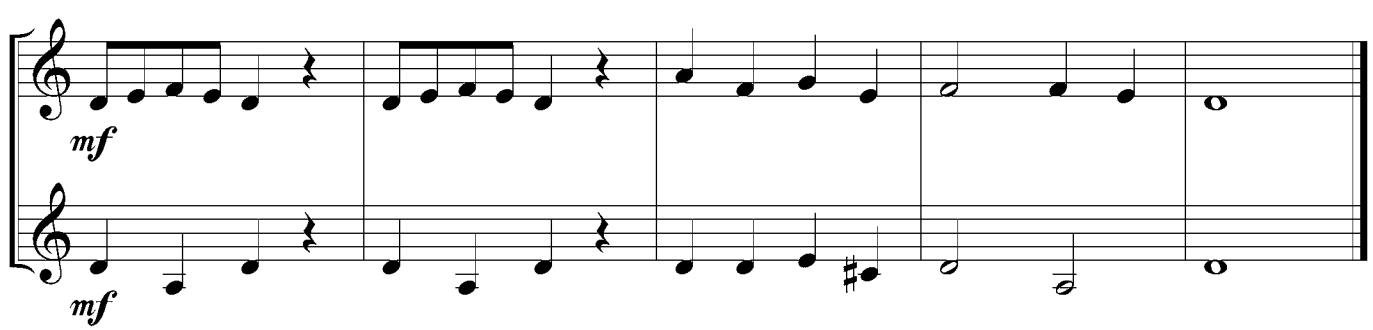

Lliçó 3

No oblidés escalfar-te abans de tocar les lliçons de cada unitat.

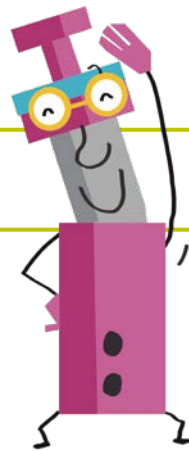

1 Fa la nanna bambin (popular italiana).

Lento ♩ = 60

2 Anem al parc (Brass School).

Moderato ♩ = 108

TTT
 Estudia aquesta cançó més lenta al principi i augmenta la velocitat del metrònom progressivament (per exemple: 80, 85, 90, etc.).

3 Orfeu a l'infern (Jacques Offenbach, 1819-1880).

Allegro ♩ = 100 - 120

4 Dona'm la teua mà (Brass School).

Andante ♩ = 76

Assegura't de mantindre l'aire entre nota i nota.

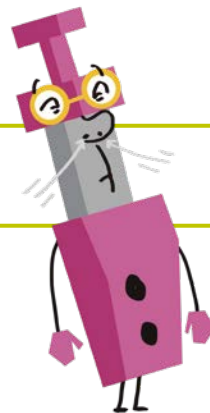

5 *Obriga'm el passador* (popular).

Allegro ♩ = 120

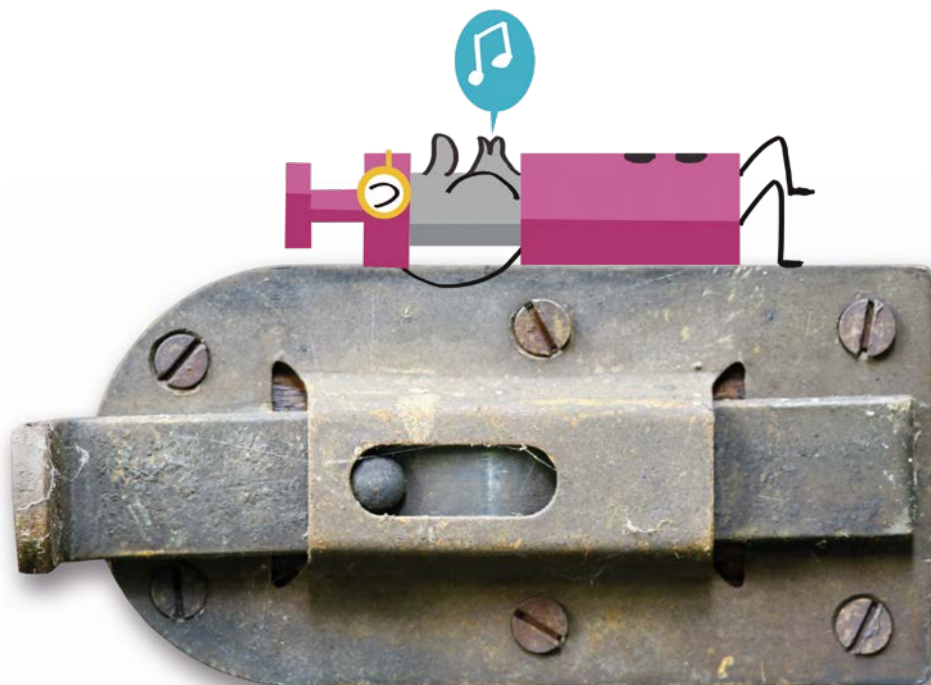

6  La pluja (Brass School).

Andante ♩ = 76

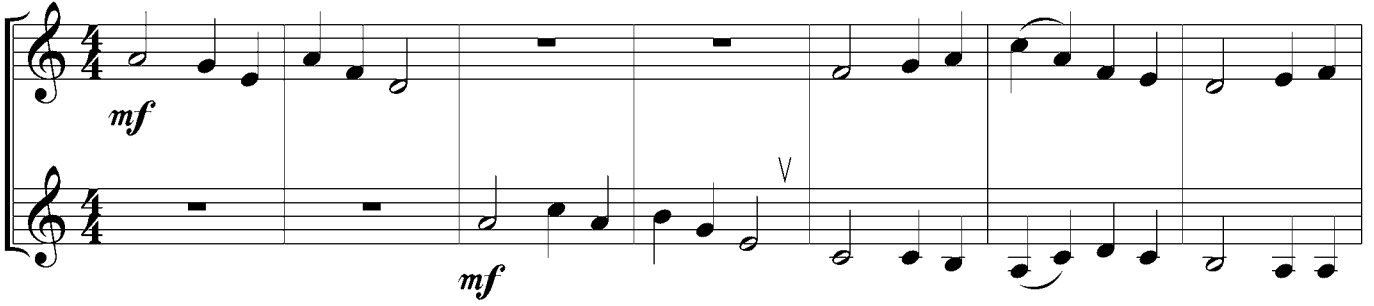

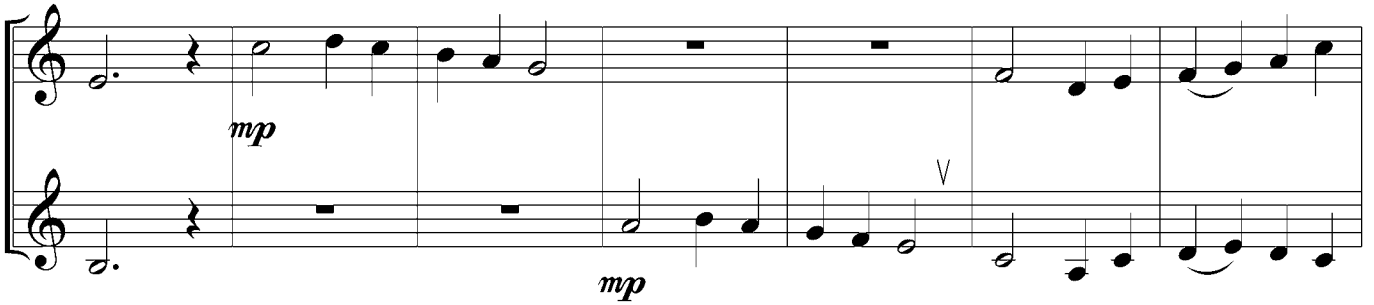

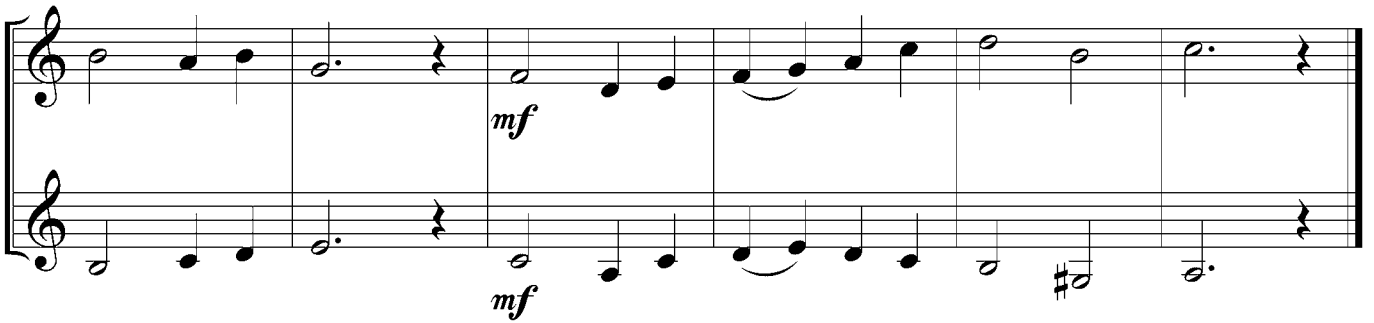

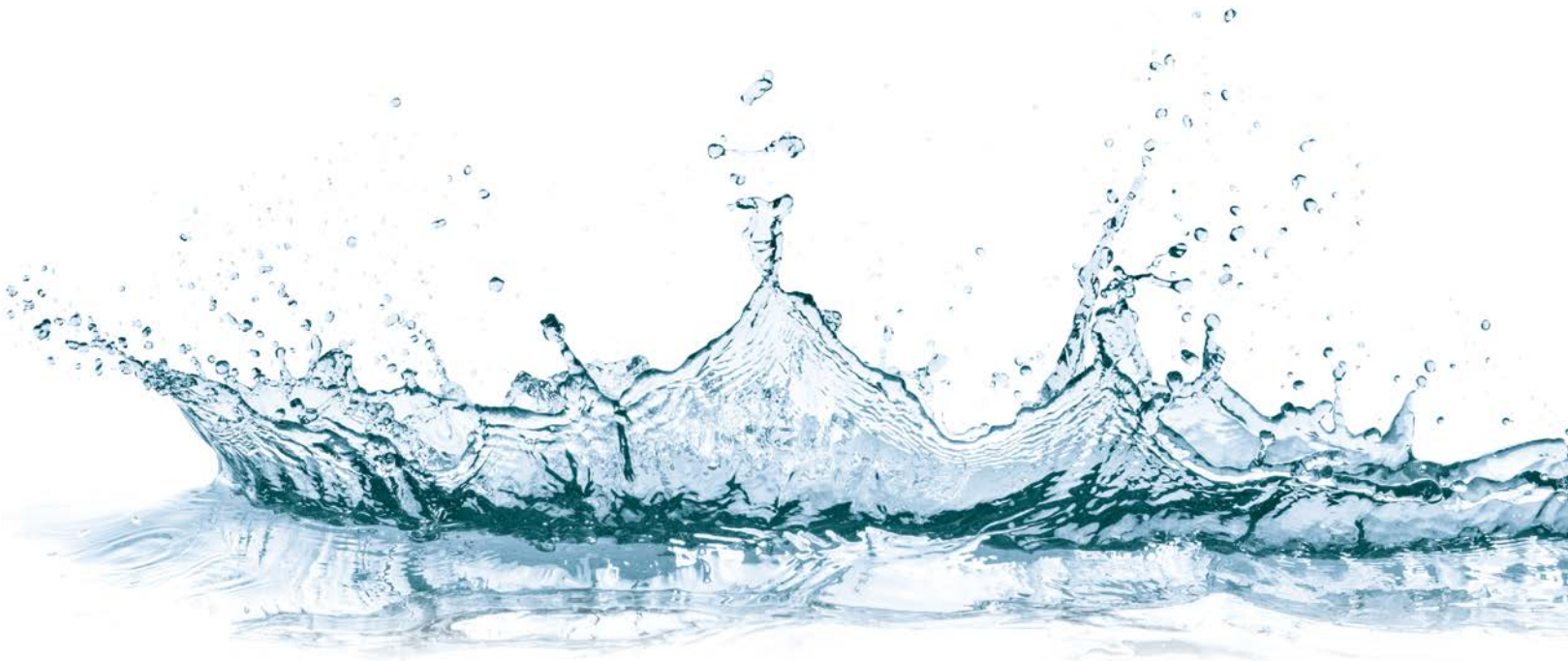

Lliçó 4

1 Minuet (Johann Sebastian Bach, 1685-1750).

Moderato ♩ = 80 - 108

2 El misteri del barret (Brass School).

Lento ♩ = 60

3 Deck the Halls (tradicional anglesa).

Allegro ♩ = 100 - 120

Respira de manera relaxada i evita alçar els múscles.

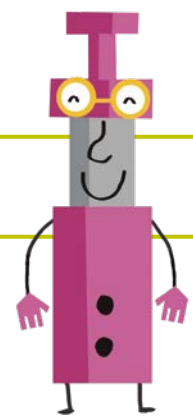

4 **Bon dia, princesa (Brass School).**

Andante ♩ = 76

5 **La menta (popular).**

Moderato ♩ = 108

6  L'encanteri màgic (Brass School).

Allegro ♩ = 120

T T T

Quant has practicat cada setmana?

Anota en la casella corresponent a cada dia de la setmana el temps que has practicat amb el teu instrument.

Dilluns	Dimarts	Dimecres	Dijous	Divendres	Dissabte	Diumenge

Minuts d'estudi totals

Dilluns	Dimarts	Dimecres	Dijous	Divendres	Dissabte	Diumenge

Minuts d'estudi totals

Dilluns	Dimarts	Dimecres	Dijous	Divendres	Dissabte	Diumenge

Minuts d'estudi totals

Dilluns	Dimarts	Dimecres	Dijous	Divendres	Dissabte	Diumenge

Minuts d'estudi totals

