

LLIBRE

3

MÉTODE DE TROMBÓ BRASS SCHOOL

Javier Cerveró
Conrado Gastaldo
Eduardo Nogueroles
Carmelo Romaguera

bromera.txt

Escalfament

1 Respiració. Exercicis amb *flow ball*.

Respira profundament i relaxadament; tot seguit, bufa a través del *flow ball* i mantén la pilota flotant en sèries de 4, 6 i 8 segons, intentant mantindre la pilota a diferents altures. Repeteix l'exercici almenys cinc vegades.

2 Embocadura.

♩ = 60

3 Sonoritat.

♩ = 60

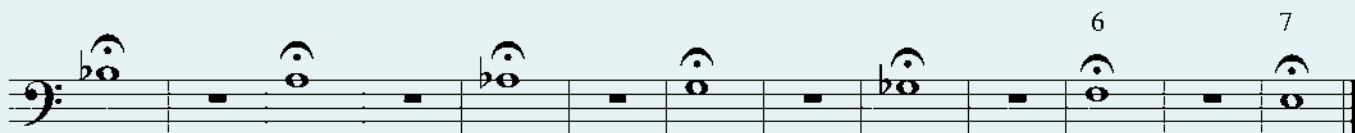

4 **Flexibilitat.** Comprova que totes les notes sonen igual en cada una de les posicions d'aquest exercici.

♩ = 60 - 80

5 **Articulació.** Presta atenció al picat i intenta que siga igual en cada nota. Mantín l'aire entre nota i nota per a aconseguir un bon so en l'exercici.

♩ = 60

6 Exercici per a la vara. Aconseguix que el moviment de la vara siga el més precís possible i mantín l'aire entre les notes.

$\text{♩} = 60$

Lliçó 1

1 Tonalitat de do major.

Al principi, practica amb el metrònom a una velocitat que et permeta controlar l'exercici. Augmenta-la progressivament.

Presta atenció al picat i intenta que siga el mateix en totes les notes.

mf

2 Serra de Mariola (popular valenciana).

Andante ♩ = 76

mf

D.C.

TTT

Estudia aquesta cançó més lenta al principi i augmenta la velocitat del metrònom progressivament (per exemple: metrònom = 100, 105, 110, etc.).

3 Els Picapedra (Hoyt Curtin, 1922-2000).

Allegro ♩ = 100 - 120

4  Melancolie (Brass School).Andante $\text{♩} = 76$ 

mf

mp

f

1. *rit.*

5  Engranatges de paper (Brass School).

Lento ♩ = 60

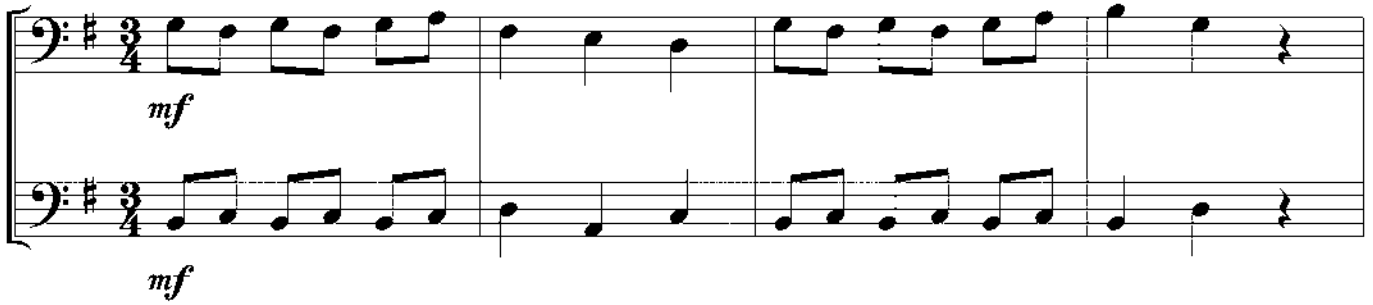

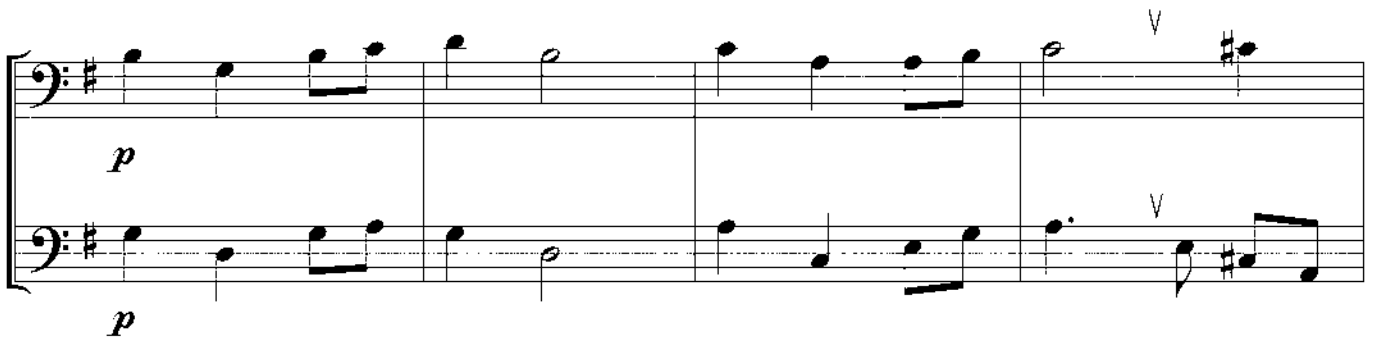

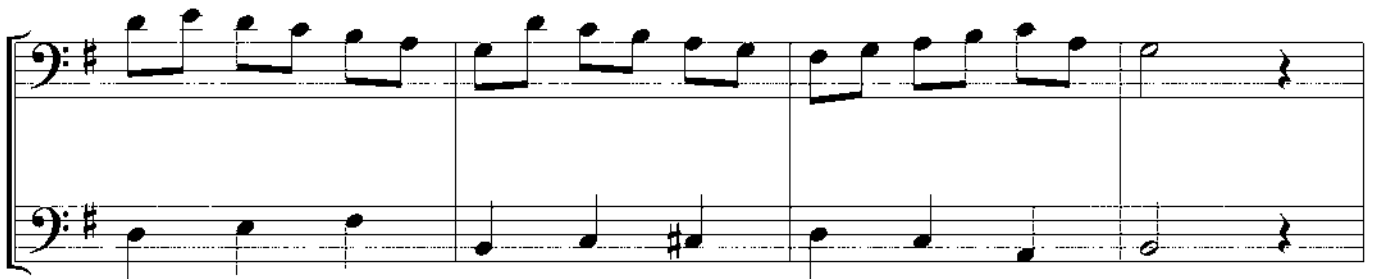

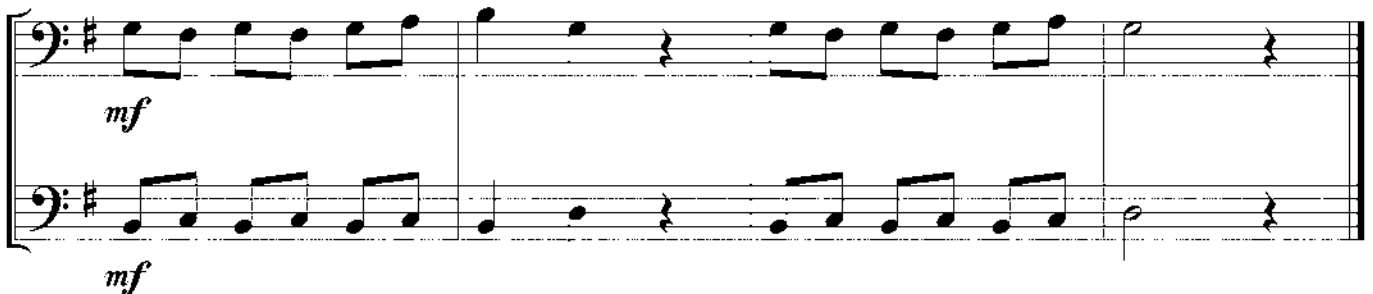

Lliçó 2

No oblidés que has de fer els exercicis d'escalfament de cada unitat abans de tocar les cançons de cada lliçó.

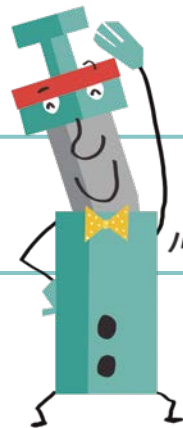

1 A rianxeira (tradicional gallega).

Allegro ♩ = 120

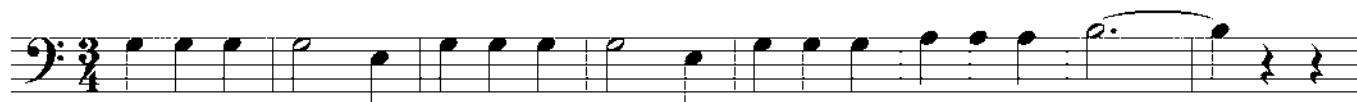

mf

mp

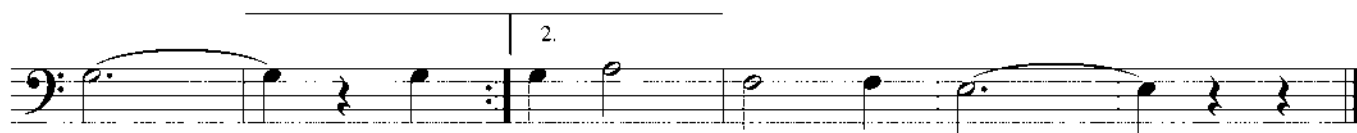
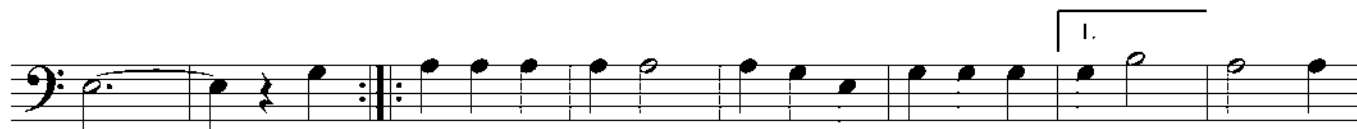

mf

2 **Ens n'anem de gira (Brass School).**

Andante ♩ = 76

mf

p

f

Anota les respiracions que necessites amb aquest signe: ✓.

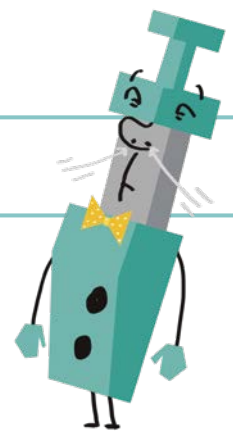

3 **Caresse sur l'océan (Bruno Coulais, 1954).**

Andante ♩ = 69

mf

f

mf

f

4 *Siguem solidaris* (Brass School).Andante $\text{♩} = 69$

f-p

1. *V* 2. *f*

p *rit.*

5  Canon alla Mahler (Brass School).

Andante ♩ = 76

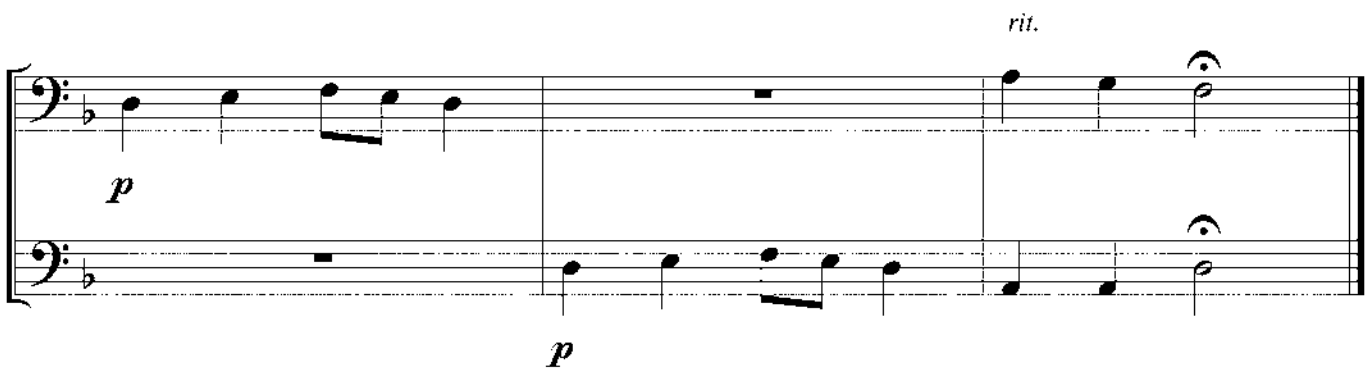
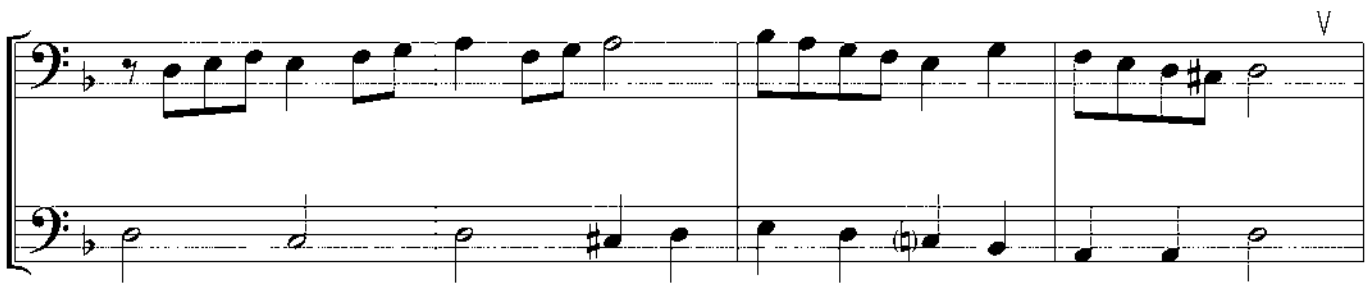
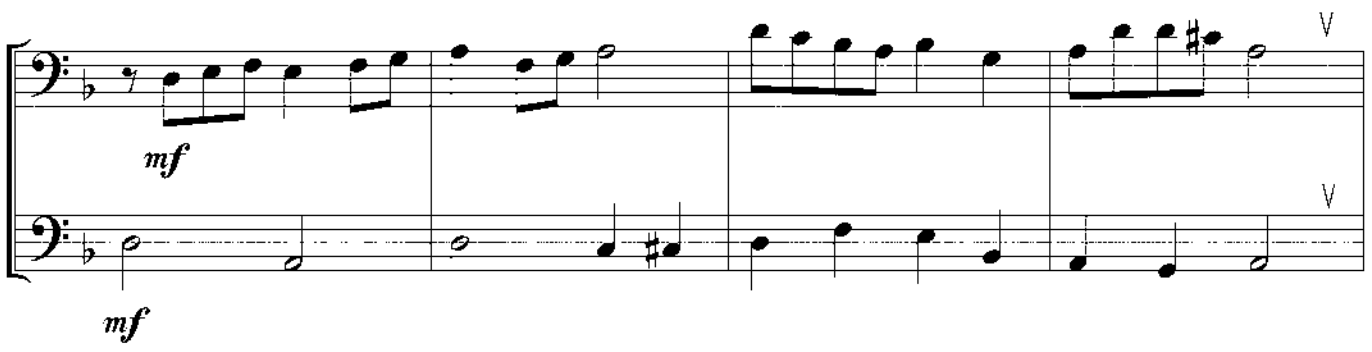
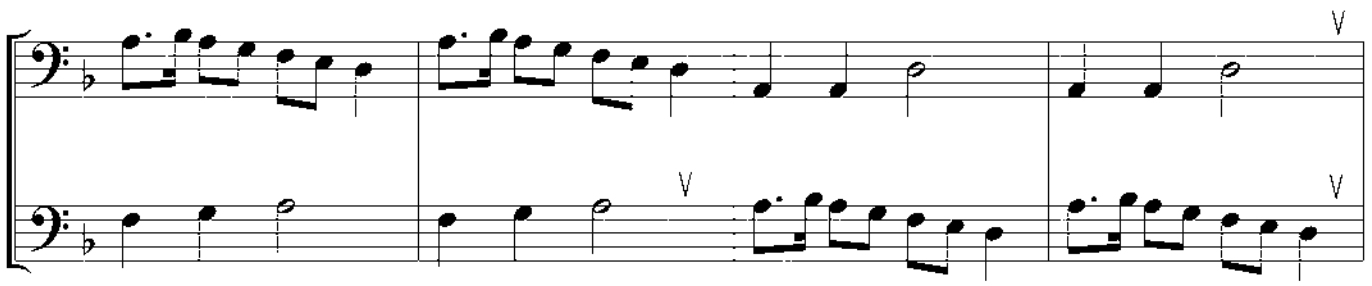
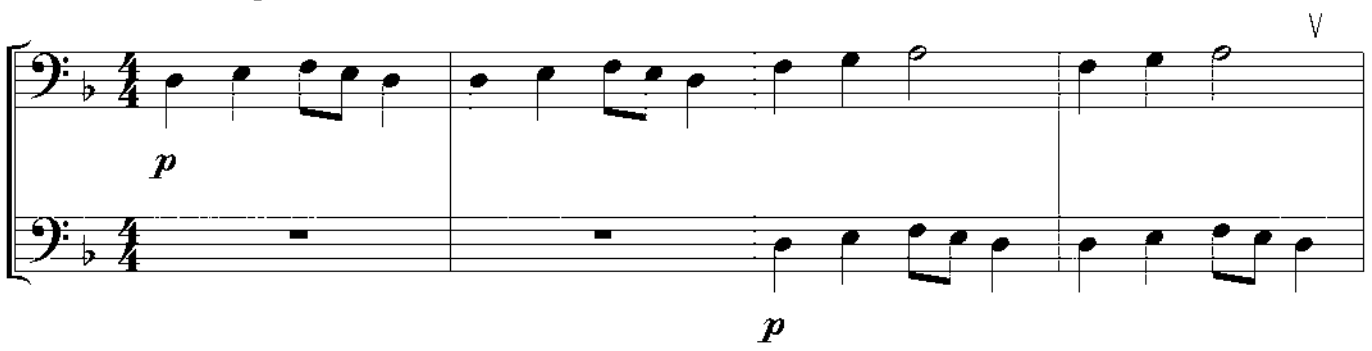

Lliçó 3

1 Tonalitat de la menor.

mf

2 Bidy is My Darling (tradicional irlandesa).

Lento ♩. = 60

mf

Quan practiques, estudia les lliçons diverses vegades i utilitza el metrònom.

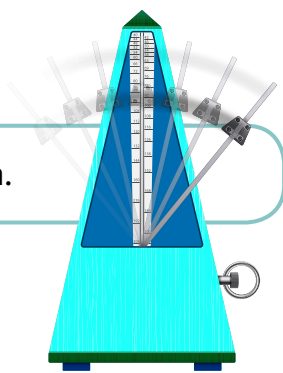

3 Simfonia núm. 8 (Franz Schubert, 1797-1828).

Moderato ♩ = 92 - 108

4  Els cavallers de la taula redona (Brass School).

Moderato ♩. = 80

5  **Marxa dels gambosins (Brass School).**

Allegro ♩ = 100 - 120

palmada a l'embocadura (*hand pop*)

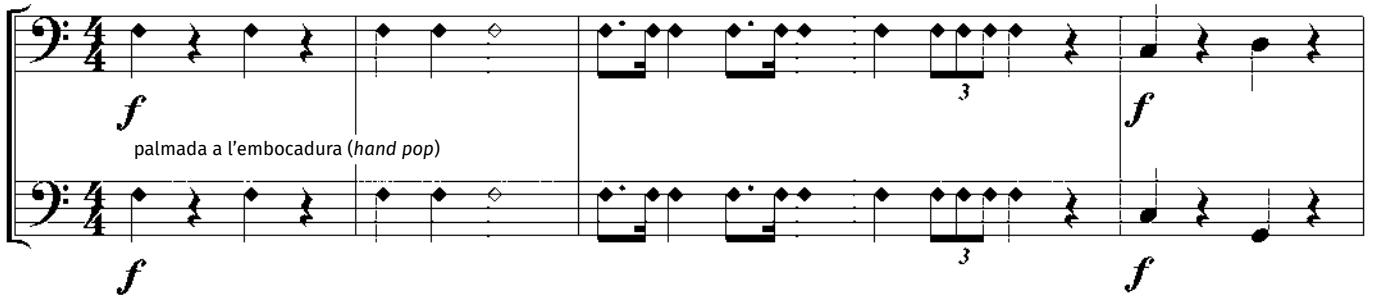

f
palmada a l'embocadura (*hand pop*)

f

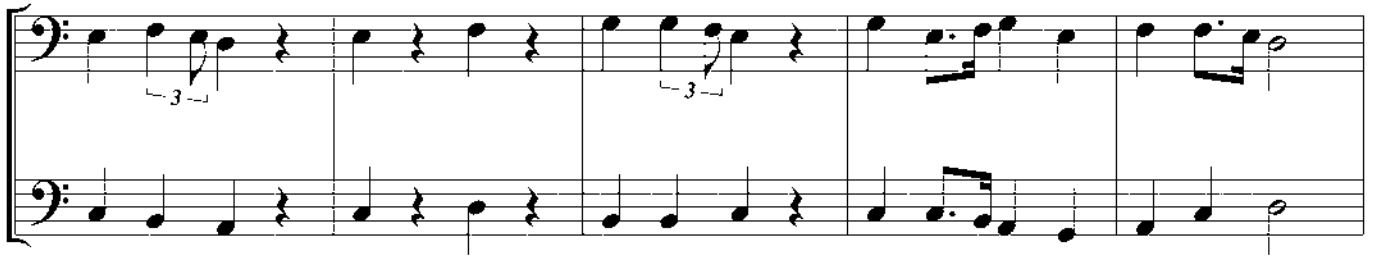
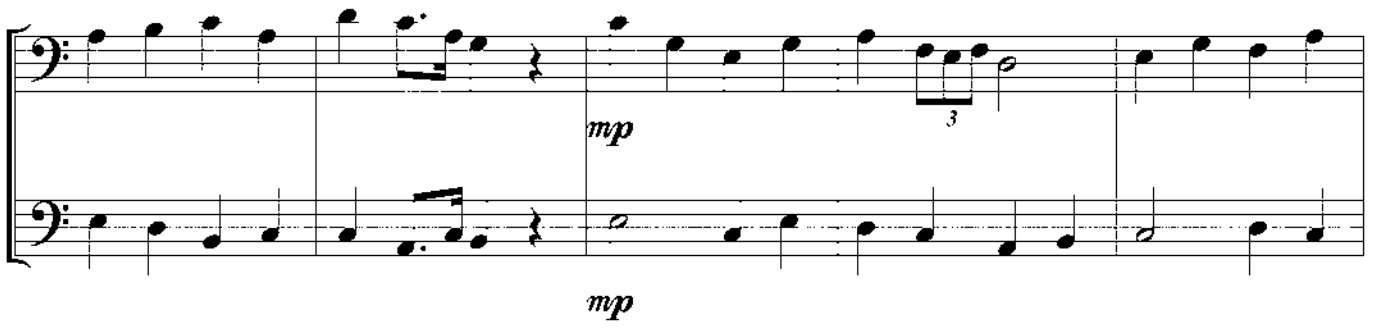
mp

mp

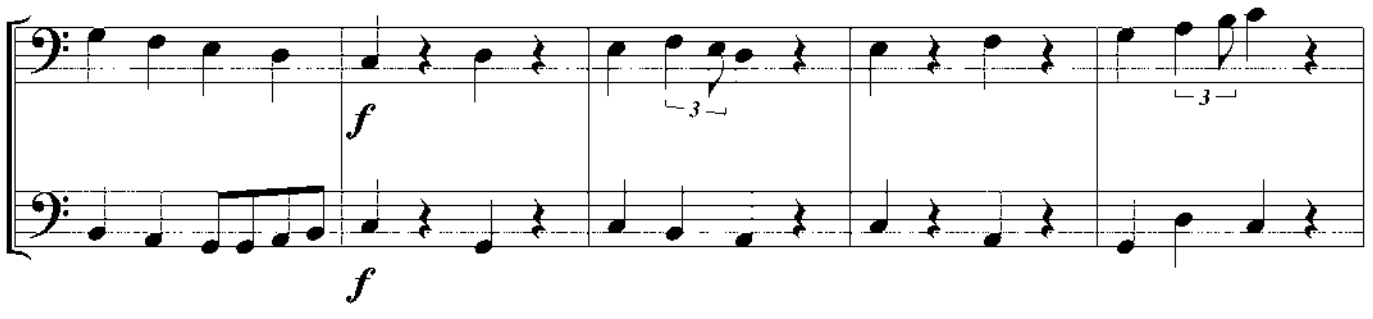

f

f

palmada a l'embocadura (*hand pop*)

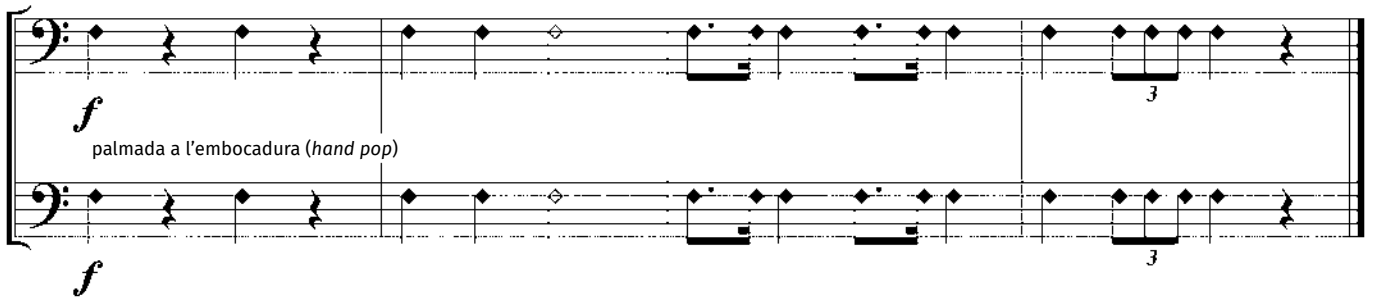

f
palmada a l'embocadura (*hand pop*)

f

Lliçó 4

1  **Negra ombra** (popular gallega).

Lento ♩ = 60

mp

f

mp

T T T

La primera nota és la més important i per això ha de sonar especialment bé. Presta-li atenció!

2 La flor de tardor (Brass School).

Lento ♩. = 60

3 Half Hannikin (John Playford, 1623-1686).

Lento ♩. = 60

4 Scherzo alla Beethoven (Brass School).

Allegro ♩ = 120

Quant has practicat durant cada setmana?

Anota en la casella corresponent a cada dia de la setmana el temps que has practicat amb el teu instrument.

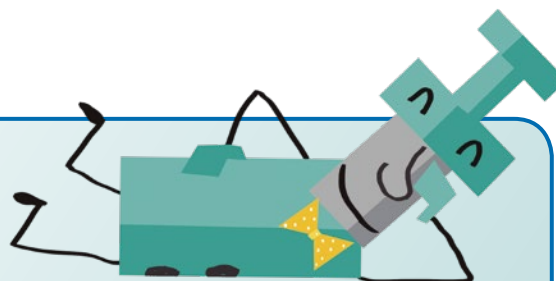

Dilluns	Dimarts	Dimecres	Dijous	Divendres	Dissabte	Diumenge

Minuts d'estudi totals

Dilluns	Dimarts	Dimecres	Dijous	Divendres	Dissabte	Diumenge

Minuts d'estudi totals

Dilluns	Dimarts	Dimecres	Dijous	Divendres	Dissabte	Diumenge

Minuts d'estudi totals

Dilluns	Dimarts	Dimecres	Dijous	Divendres	Dissabte	Diumenge

Minuts d'estudi totals

5 Capvespre a Montmartre (Brass School).

Lento ♩. = 60
