

LLIBRE

3

MÉTODE DE BOMBARDÍ BRASS SCHOOL

Javier Cerveró
Conrado Gastaldo
Eduardo Nogueroles
Carmelo Romaguera

bromera.txt

Escalfament

1 Respiració. Exercicis amb *flow ball*.

Respira profundament i relaxadament; tot seguit, bufa a través del *flow ball* i mantén la pilota flotant en sèries de 4, 6 i 8 segons, intentant mantindre la pilota a diferents altures. Repeteix l'exercici almenys cinc vegades.

2 Embocadura.

♩ = 60

3 Sonoritat.

♩ = 60

4 Flexibilitat. Comprova que totes les notes sonen igual en cada una de les posicions d'aquest exercici.

♩ = 60 - 80

5 **Articulació.** Presta atenció al picat i intenta que siga igual en cada nota. Mantín l'aire entre nota i nota per a aconseguir un bon so en l'exercici.

♩ = 60

A series of seven musical staves in bass clef, 4/4 time. The first staff begins with a tempo marking of quarter note = 60. The notation consists of eighth and sixteenth notes, often beamed together in groups of four or eight, creating a rhythmic exercise. The notes follow a descending and then ascending scale pattern across the staves.

6 Digitació.

♩ = 100 - 120

1

Lliçó 1

1 Tonalitat de do major.

Al principi, practica amb el metrònom a una velocitat que et permeta controlar l'exercici. Augmenta-la progressivament. Presta atenció al picat i intenta que siga el mateix en totes les notes.

mf

2 Serra de Mariola (popular valenciana).

Andante ♩ = 76

mf

D.C.

TTT

Estudia aquesta cançó més lenta al principi i augmenta la velocitat del metrònom progressivament (per exemple: metrònom = 100, 105, 110, etc.).

3 Els Picapedra (Hoyt Curtin, 1922-2000).

Allegro ♩ = 120

4  Melancolie (Brass School).

Andante ♩ = 76

5 Engranatges de paper (Brass School).

Lento ♩ = 60

Lliçó 2

TTT

No oblidés que has de fer els exercicis d'escalfament de cada unitat abans de tocar les cançons de cada lliçó.

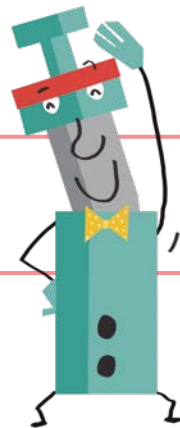

1 A rianxeira (tradicional gallega).

Allegro ♩ = 120

2 Ens n'anem de gira (Brass School).

Andante ♩ = 76

mf

1. 2.

p

f

V

III

Anota les respiracions que necessites amb aquest signe: ✓.

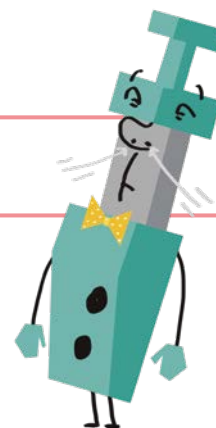

3 Caresse sur l'océan (Bruno Coulais, 1954).

Andante ♩ = 76

mf

f

mf

f

V

V

4 *Siguem solidaris* (Brass School).

Andante ♩ = 76

5  Canon alla Mahler (Brass School).

Andante ♩ = 76

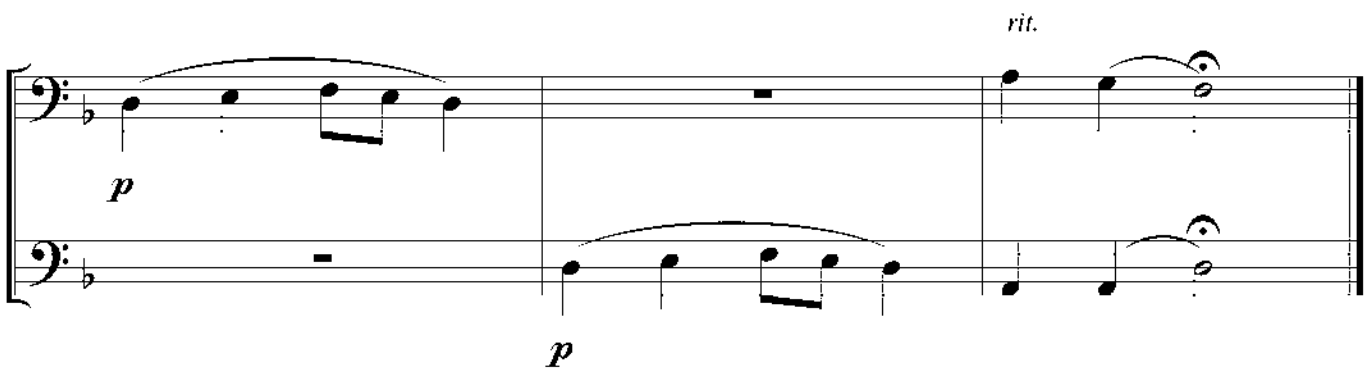
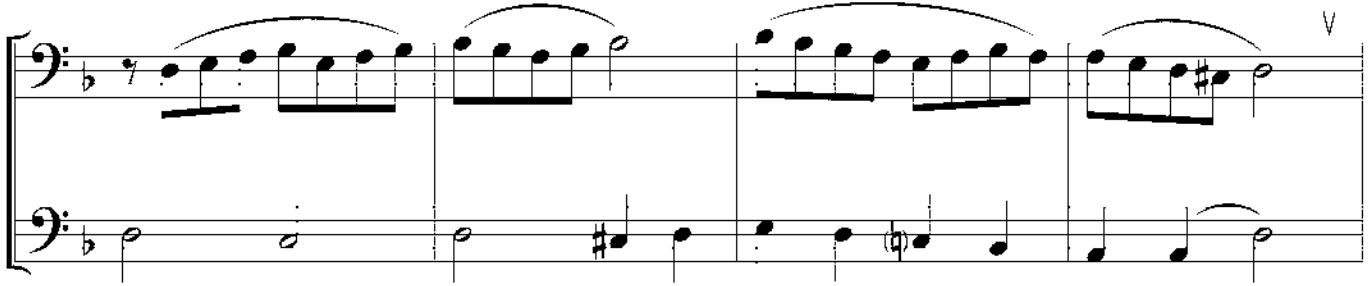
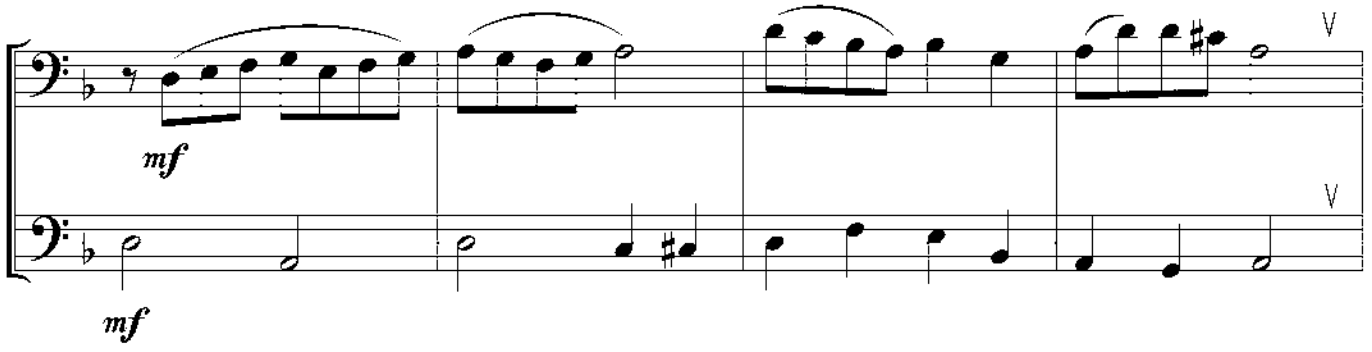
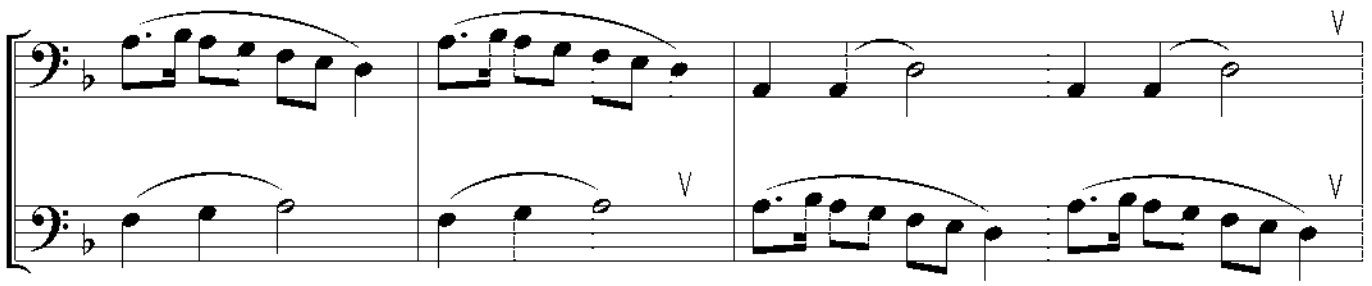
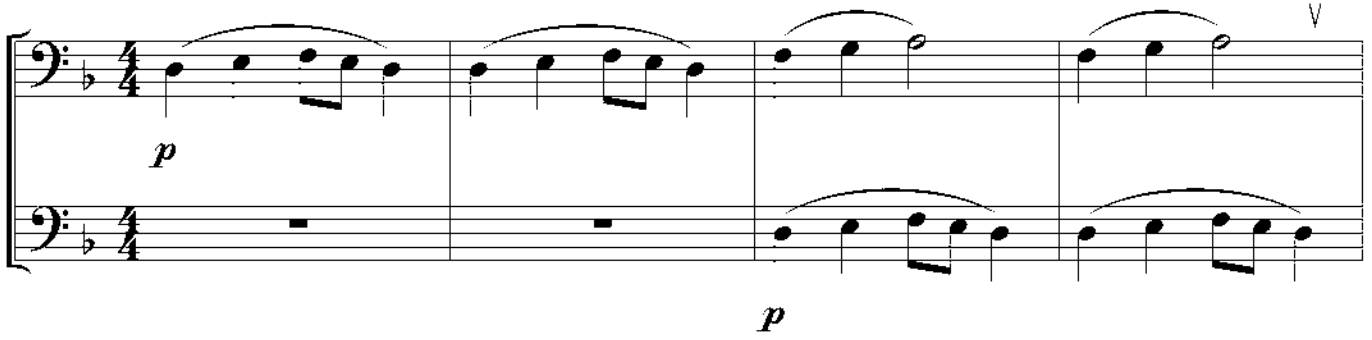

Lliçó 3

① Tonalitat de la menor.

mf

② *Biddy is My Darling* (tradicional irlandesa).

Lento ♩. = 60

mf

1.

2.

TTT

Quan practiques, estudia les lliçons diverses vegades i utilitza el metrònom.

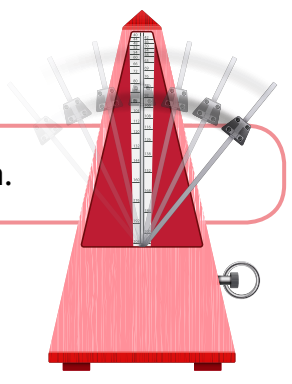

3 Simfonia núm. 8 (Franz Schubert, 1797-1828).

Moderato ♩ = 108

4  Els cavallers de la taula redona (Brass School).

Moderato ♩. = 108

5  **Marxa dels gambosins (Brass School).**

Allegro ♩ = 100 - 120

palmada a l'embocadura (*hand pop*)

palmada a l'embocadura (*hand pop*)

Lliçó 4

1  Negra ombra (popular gallega).Lento $\text{♩} = 60$

mp

f

mp

TTT

La primera nota és la més important i per això ha de sonar especialment bé. Presta-li atenció!

2 La flor de tardor (Brass School).

Lento ♩. = 60

3 Half Hannikin (John Playford, 1623-1686).

Lento ♩. = 60

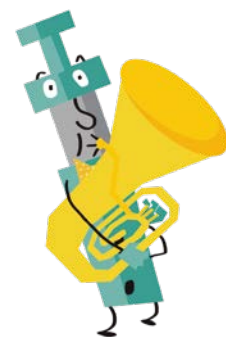

4 Scherzo alla Beethoven (Brass School).

Allegro ♩ = 120

mf

mp

f

rit.

III

Quant has practicat durant cada setmana?

Anota en la casella corresponent a cada dia de la setmana el temps que has practicat amb el teu instrument.

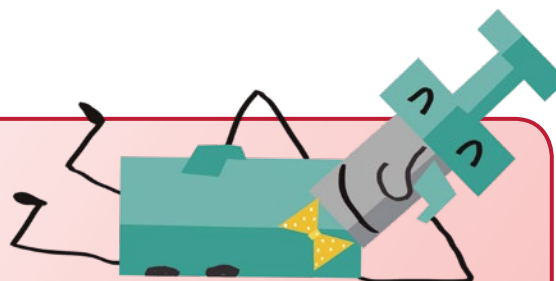

Dilluns	Dimarts	Dimecres	Dijous	Divendres	Dissabte	Diumenge

Minuts d'estudi totals

Dilluns	Dimarts	Dimecres	Dijous	Divendres	Dissabte	Diumenge

Minuts d'estudi totals

Dilluns	Dimarts	Dimecres	Dijous	Divendres	Dissabte	Diumenge

Minuts d'estudi totals

Dilluns	Dimarts	Dimecres	Dijous	Divendres	Dissabte	Diumenge

Minuts d'estudi totals

5 Capvespre a Montmartre (Brass School).

Lento ♩. = 60

